

MUKAND LAL NATIONAL COLLEGE, RADAUR
STUDENT FEEDBACK FORM REPORT (2017-18)

Option	Q.1	Q.2	Q.3	Q.4	Q.5	Q.6	Q.7	Q.8	Q.9	Q.10	Q.11	Q.12	Total	Percent
5	7	5	6	10	8	8	4	4	8	9	0	6	75	56.82
4	3	5	3	0	2	2	3	2	2	1	7	4	34	25.76
3	1	1	2	1	1	1	4	2	1	1	3	1	19	14.39
2	0	0	0	0	0	0	0	3	0	0	1	0	4	3.03
1	0	0	0	0	0	0	0	0	0	0	0	0	0	0

STUDENT FEEDBACK FORM REPORT (2017-18)

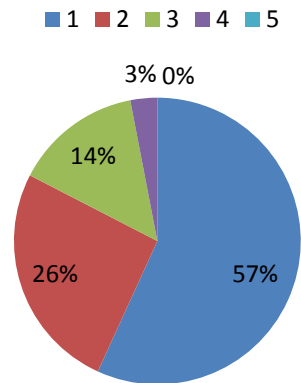

STUDENT FEEDBACK FORM

- 1. Do you find the syllabus of courses relevant?**
 5. Excellent
 4. Very Good
 3. Good
 2. Satisfactory
 1. Average/ Not Satisfactory

- 2. Are subject matter in different courses satisfactory?**
 5. Excellent
 4. Very Good
 3. Good
 2. Satisfactory
 1. Average/ Not Satisfactory

- 3. Do Teachers complete their courses?**
 5. Excellent
 4. Very Good
 3. Good
 2. Satisfactory
 1. Average/ Not Satisfactory

- 4. Are teachers well aware of their subjects?**
 5. Excellent
 4. Very Good
 3. Good
 2. Satisfactory
 1. Average/ Not Satisfactory

5. Is teaching methods of teachers satisfactory?

5. Excellent
4. Very Good
3. Good
2. Satisfactory
1. Average/ Not Satisfactory

6. Do teachers communicate clearly?

5. Excellent
4. Very Good
3. Good
2. Satisfactory
1. Average/ Not Satisfactory

7. Do Teacher limit their query only to their respective syllabus ?

5. Excellent
4. Very Good
3. Good
2. Satisfactory
1. Average/ Not Satisfactory

8. Do teachers guide you about the personality development ?

5. Excellent
4. Very Good
3. Good
2. Satisfactory
1. Average/ Not Satisfactory

9. What do you say about the cleanliness level to the college?

5. Excellent
4. Very Good
3. Good
2. Satisfactory
1. Average/ Not Satisfactory

10. General attitude of the teachers towards students?

5. Excellent
4. Very Good
3. Good
2. Satisfactory
1. Average/ Not Satisfactory

11. Are classrooms, Library, Computer Labs, Canteen, Sports Facilities Satisfactory?

5. Excellent
4. Very Good
3. Good
2. Satisfactory
1. Average/ Not Satisfactory

12. Is atmosphere of college satisfactory?

5. Excellent
4. Very Good
3. Good
2. Satisfactory
1. Average/ Not Satisfactory